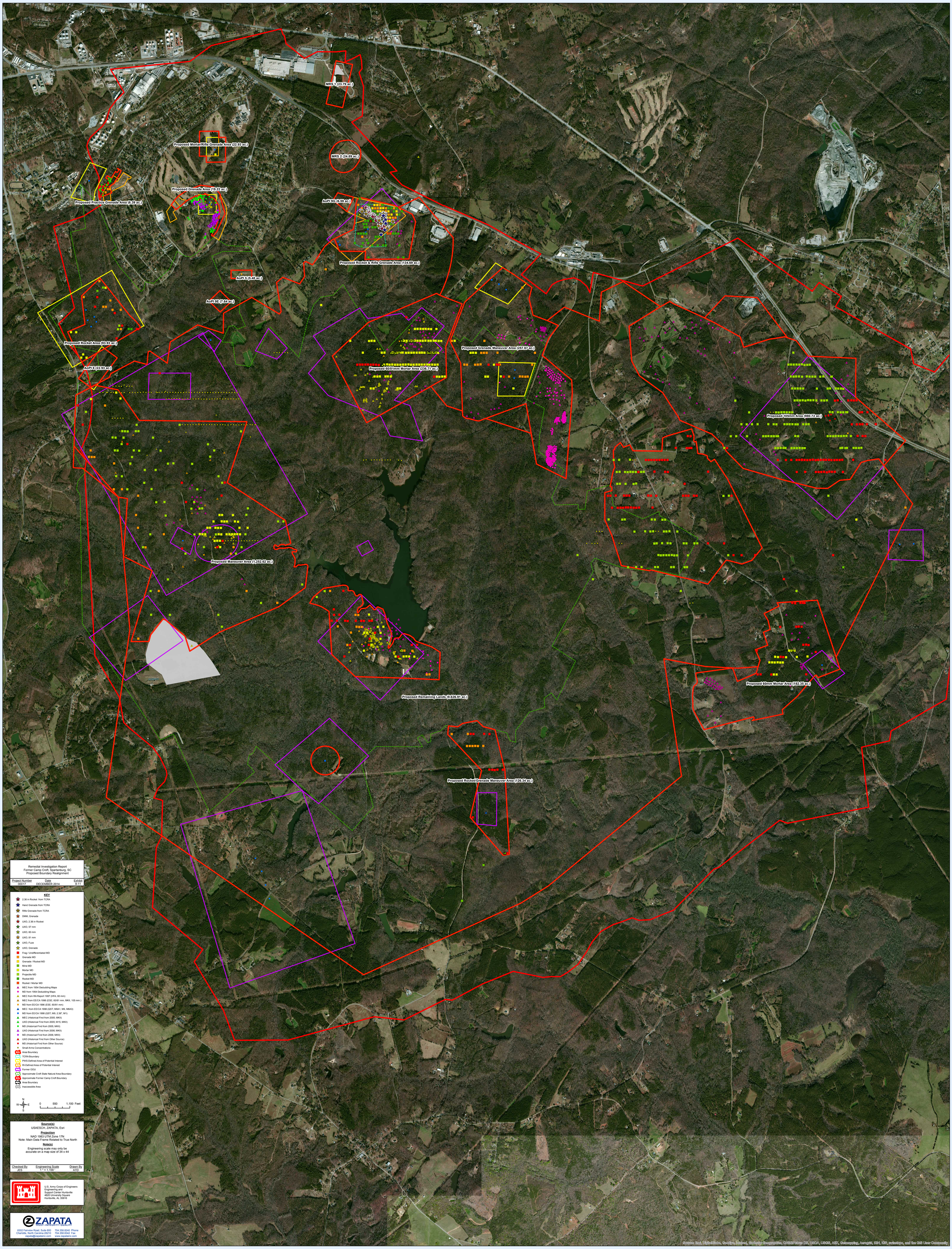
MRS 1 (23.79 ac.)
Proposed Mortar/Rifle Grenade Area (22.93 ac.)
MRS 2 (24.89 ac.)
Proposed Grenade Area (19.22 ac.)
Proposed Practice Grenade Area (6.39 ac.)
AoPI 9G (6.59 ac.)
Proposed Rocket & Rifle Grenade Area (134.69 ac.)
AoPI 5 (5.48 ac.)
AoPI 9E (7.64 ac.)
Proposed Rocket Area (93.93 ac.)
AoPI 8 (22.93 ac.)
Proposed Grenade Maneuver Area (257.67 ac.)
Proposed 60/81mm Mortar Area (236.71 ac.)
Proposed 105mm Area (980.72 ac.)
Proposed Maneuver Area (1,252.62 ac.)
Proposed Remaining Lands (9,626.91 ac.)
Proposed 60mm Mortar Area (182.35 ac.)
Proposed Rocket/Grenade Maneuver Area (126.34 ac.)
Remedial Investigation Report
Former Camp Croft, Spartanburg, SC
Proposed Boundary Realignment
Project Number 00017
Date DECEMBER 2014
Exhibit 8-11
KEY
2.36 in Rocket from TCRA
Hand Grenade from TCRA
Rifle Grenade from TCRA
DMM, Grenade
UXO, 2.36 in Rocket
UXO, 57 mm
UXO, 60 mm
UXO, 81 mm
UXO, Fuze
UXO, Grenade
Frag / Undifferentiated MD
Grenade MD
Grenade / Rocket MD
Mine MD
Mortar MD
Projectile MD
Rocket MD
Rocket / Mortar MD
MEC from 1954 Dedudding Maps
MD from 1954 Dedudding Maps
MEC from RA Report 1997 (HFA; 60 mm)
MEC from EE/CA 1996 (ESE; 60/81 mm, MKII, 105 mm)
MD from EE/CA 1996 (ESE; 60/81 mm)
MEC from EE/CA 1998 (QST; M9A1, M9, M8A3)
MD from EE/CA 1998 (QST; M9, 2.36", M1)
MEC (Historical Find from 2005; MKII)
UXO (Historical Find from 2005; M15, MKII)
MD (Historical Find from 2005; MKII)
UXO (Historical Find from 2006; MKII)
MD (Historical Find from 2006; MKII)
UXO (Historical Find from Other Source)
MD (Historical Find from Other Source)
Small Arms Concentrations
Area Boundary
TCRA Boundary
PWS-Defined Area of Potential Interest
RI-Defined Area of Potential Interest
Former OOU
Approximate Croft State Natural Area Boundary
Approximate Former Camp Croft Boundary
Area Boundary
Inaccessible Area
N
W
E
S
0
550
1,100 Feet
Source(s)
USAESCH, ZAPATA, Esri
Projection
NAD 1983 UTM Zone 17N
Note: Main Data Frame Rotated to True North
Note(s)
Engineering scale may only be accurate on a map size of 34 x 44
Checked By JES
Engineering Scale 1 " = 1,100 '
Drawn By ATD
U.S. Army Corps of Engineers
Engineering and
Support Center Huntsville
4820 University Square
Huntsville, AL 35816
ZAPATA
TRUST • INTEGRITY • QUALITY
6302 Fairview Road, Suite 600
Charlotte, North Carolina 28210
zapata@zapatainc.com
704.358.8240 Phone
704.358.8342 Fax
www.zapatainc.com
Sources: Esri, DigitalGlobe, GeoEye, Earthstar Geographics, CNES/Airbus DS, USDA, USGS, AeroGRID, IGN, and the GIS User Community